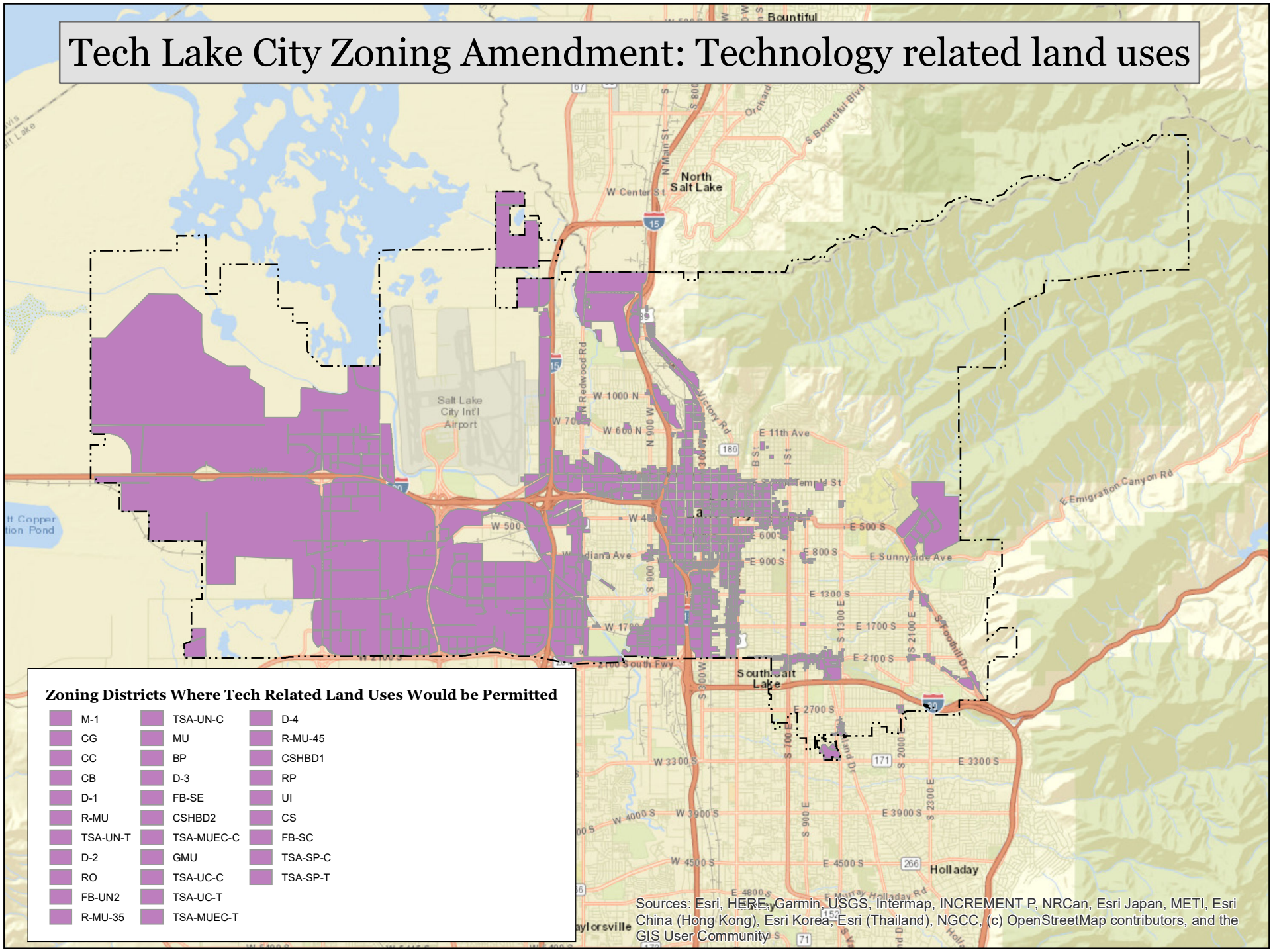Tech Lake City Zoning Amendment: Technology related land uses